The Run Down

December 2014

Official publication of the Queensland Reining Horse Associated Incorporated

Equitana Open Reining Championship 2014
Co Champions
Ruf Major and QHX Docs Stylish Oak
ridden by Shaun Saunders

Queensland REINING HORSE ASSOCIATION INC.

Find us on Facebook

follow us on twitter

www.qrha.org.au

PRESIDENT'S REPORT

Fellow Reiners,

As 2014 comes to a close I would like to take this opportunity to wish all our members, sponsors and supporters a very Merry XMAS and Happy New Reining Year!!! This year has been a fantastic one in the reining industry as it goes from strength to strength. It is great to see many people becoming interested in our industry and also it is great to see so many new foals on the ground and ones coming through. The enthusiasm already for 2015 is growing …. Bring it on!!!!

Annual AGM

I would like to thank everyone who came along to the QRHA Annual General Meeting which was held in November. Our new committee was elected with some new faces and some familiar ones. A list of the new committee is in the newsletter.
I would like to thank everyone on the Committee this year for all their support and great work.

Please feel free to contact anyone in regards to any issues. If you are interested in helping out in the committee or at the shows please don't be shy and come forward because we could always use your thoughts and a helping hand.

January Clinic

We are starting the year off with a Clinic January 18th at QSEC with Clinician Ben Ryan. This is a great opportunity to kick start your showing year under the guidance of a five time National Champion. Booking form has already been sent out to members and is filling fast.

February Horse Home Show

On the 7th of February the Queensland Reining Horse Association will be attending the QSEC Horse Home Show so if you are there please drop into our stall and say Hi!!

I wish everyone a very safe and Merry XMAS with your family, friends and horses. We will see you in 2015!!!!!

Until next time – Keep Ridin Keep Slidin

Tim Hoffmann – President QRHA.

2015 COMMITTEE

PRESIDENT	SECRETARY	VICE PRESIDENT	TREASURER
Tim Hoffmann	Lynda Gray	Lee Thomson	Kathleen Murphy
P.O. Box 180	347 Newlands Road	Ph: 0417 601 889	Ph: 0413 047 847
Inglewood 4387	Wamuran 4512	leewood_62@bigpond.com	katleenm67@gmail.com
Ph: 0413 047 847	Ph: 07 5429 8797		
Email: thehoffys@bigpond.com	Email: gm8@bigpond.com		

COMMITTEE	Kerri Anderson	Denise Milgate	Glenn Muir	Kerry Hoffmann
	Leanne Bartlett	Bronwyn Gorringe	Peter McCauley	
TRAINERS REP	Shaun Saunders			
SPONSORSHIP	Tanya Poole			
FACEBOOK	Karen Lowe			

CALENDAR OF EVENTS 2015

JAN 18TH	**BEN RYAN CLINIC & SPECIAL GENERAL MEETING QSEC**
MARCH 21ST	**RIBBON SHOW AND CLINIC QSEC**
APRIL 26—27TH	**RIBBON SHOW AND CLINIC BURPENGARY**
MAY 9—10TH	**QUALIFIER SHOW QSEC**
JUNE 20—21ST	**CLINIC CABOOLTURE SHOW GROUNDS**
JULY 11TH	**RIBBON SHOW AND CLINIC**
AUGUST 5—8TH	**QLD STATE SHOW QSEC**
SEPT 5-6TH	**INTER AFFILIATE JACKPOT SHOW GATTON**
OCT	**FIVE TRAINER CLINIC DALBY**
NOV	**AGM**

THE QUEENSLAND REINING HORSE ASSOCIATION INC.

APPLICATION FOR MEMBERSHIP

DUE AND PAYABLE ON OR BEFORE THE 1st JANUARY 2015

TICK APPROPRIATE BOX

☐ $50.00 PER RIDER ☐ $30.00 PER NON RIDER

☐ $30.00 PER YOUTH ☐ $500.00 PER LIFE MEMBERSHIP

All Memberships include Newsletter

Name/s: .....

Home Phone: ..... Business Phone: .....

Address: ..... Postcode: .....

Occupation: ……e-mail address: .....

I/We hereby agree to abide by the Rules of the Queensland Reining Horse Association Inc.

Signed: …… Dated: ……

Application to be signed and returned to:

QRHA Memberships, Lynda Gray, 347 Newlands Rd, Wamuran Qld 4512 (07) 5429 8797

Bank Details

CBA BSB 06 4167 00902004

SPECIAL GENERAL MEETING

SUNDAY 18TH JANUARY 2015

QRHA OFFICE QSEC

START 10 AM

TO CHANGE THE FINANCIAL YEAR

IN THE CONSTITUTION

Queensland REINING

CLINIC with Ben Ryan

Sunday 18th January 2015 at QSEC Arena Caboolture
The clinic will begin at 9.00 am till 4 pm
Cost $70 per Rider.

CLINIC BOOKING FORM

Name/s: …….. Contact No: ……

Clinic @ $70 per rider Clinic Cost $……..……

Enclosed is my cheque/money order for $……..……

All riders must be members of the QRHA/RA or NRHA.

QHRA Memberships forms are available on our website www.qrha.org.au and must accompany clinic booking.

Please return to: Lynda Gray, 347 Newlands Road, Wamuran Qld 4512

Email: gm8@bigpond.com

No refunds for cancellations unless a reserve rider is available.
All riders in the Clinic, if competing in the Show must have entries in before Clinic

Bank Details
BSB 06 4167 Account No 00902004

1st	Shaun Saunders	Ruf Major	213
1st	Shaun Saunders	QXH Docs Stylish Oak	213
3rd	Warren Backhouse	Shiney And Nu	212.5
4th	Thea Griffin	RBH Wizz Kid	208
5th	Rodney Peachey	Whizzel With Me	207.5
6th	Kate Elliott	Dunrufit	205
7th	Helen Balu	Whizkey On The Rocks	204
8th	Kate Elliott	Whiz Fizz	202

9th	Brett McDonald	Badges Lil Gem	201.5
10th	Erin Neylon	Lilmissnoitall	200
11th	Bayley Lowe	Micro Chip	196.5
12th	Kim Grosso	DC Caddilac Jack	193.5
13th	Wayne Hinder	BGW Kid Roc	190.5
14th	Greg Cross	Custom Oakie	0
15th	David Norbury	CD Quixote	0

Reining Australia National Futurity Show and Continental Affiliation Championships Results 2014

Judges Dori Schwartzenberg – Shane Watts and Luiz Paulo Ramos

Gold Buckle Open Futurity Nominated (22)

1. Warren Backhouse – Lil Nu It All	220
2. Shaun Saunders – Condor Smart Play	215
3. Kate Elliott – Dunrufnit	208.5
4. Kate Elliott – Sheza Tassa Whizz	206.5
=5 Shaun Saunders – Miss Custom Maid	205.5
=5 Mick Taylor – Dirt Cheap Wimpy	205.5
=7 Shaun Saunders – QXH Docs Stylish Oak	204
=7 Noel Watson – Avenlee Frosty Whiz	204
9. Gary Browne – Sovereign Ferrari Chex	203.5
10. Yves Cousinard – Voila Petit Pas	202

Gold Buckle Open Futurity (15)

1. Warren Backhouse – Lil Nu It All	220
2. Shaun Saunders – Condor Smart Play	215
3. Kate Elliott – Dunrufnit	208.5
4. Kate Elliott – Sheza Tassa Whizz	206.5
=5 Shaun Saunders – Miss Custom Maid	205.5
=5 Mick Taylor – Dirt Cheap Wimpy	205.5
=7 Shaun Saunders – QXH Docs Stylish Oak	204
8. Gary Browne – Sovereign Ferrari Chex	203.5
9. Darren Simpson – Perfect Revolution	201
10. Errol Thomas – Sheron Sheza Little Fancy	197.5

Gold Buckle Level 1 Open Futurity (5)

1. David Simons – Me Kool Tinker Bell	198
2. Stephen Howe – This Chics No Wimp	197.5
3. Guy Laurie – Big River Urban Legend	184.5

Gold Buckle Intermediate Open Futurity (12)

1. Kate Elliott – Dunrufnit	208.5
2. Kate Elliott – Sheza Tassa Whizz	206.5
3. Yves Cousinard – Voila Petit Pas	202
4. Darren Simpson – Perfect Revolution	201
5. Yves Cousinard – Wimpys Playgirl	199.5
6. David Simons – Me Kool Tinker Bell	198
7. Errol Thomas Sheron Sheza Little Fancy	197.5
8. Darren Simpson – Hollywood Fancy Step	195.5
9. Darren Simpson – Viva La Revolution	194.5
10. Scott Sutton – Custom Trade	193

Gold Buckle Limited Open Futurity (10)

1. Kate Elliott – Dunrufnit	208.5
2. Kate Elliott – Sheza Tassa Whizz	206.5
3. Darren Simpson – Perfect Revolution	201
4. David Simons – Me Kool Tinker Bell	198
5. Stephen Howe – This Chics No Wimp	197.5
6. Darren Simpson – Hollywood Fancy Step	195.5
7. Darren Simpson – Viva La Revolution	194.5
8. Guy Laurie – Big River Urban Legend	184.5

INSTANT
SECURITY ALARMS

Exclusively Equine Veterinary Services

Exclusively Equine
VETERINARY SERVICES

Lot 2 Oshea Road
Hattonvale
Ph: 5411 4554
www.eevs.com.au

Arena PRO
PRODUCTS
www.arenapro.com.au

LHM
WWW.LOCLHORSEMAGAZINE.COM.AU

IAN SAUNDERS CUSTOM SADDLES

Ph: 07 54630061
iandessaunders@bigpond.com

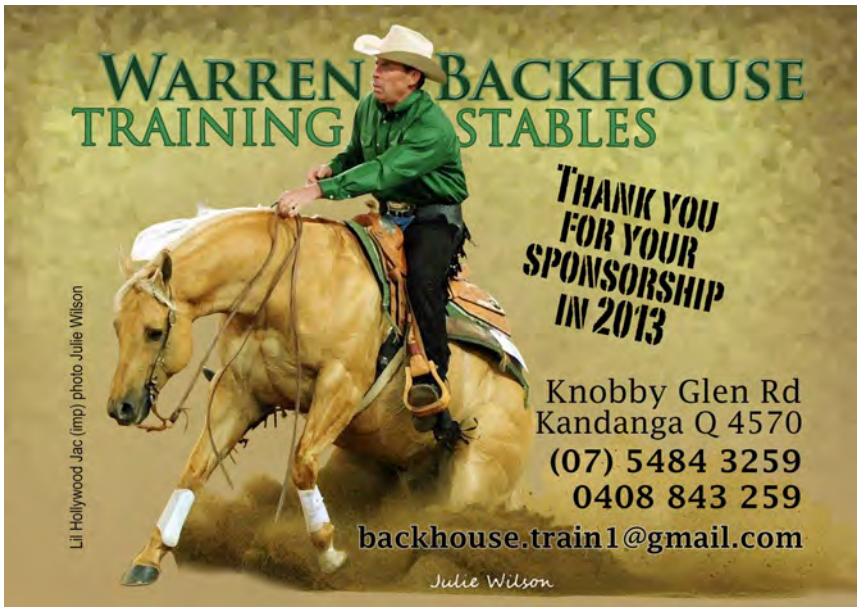

Reining
australia.com

Thank you to the Lowes Contractors For your sponsorship for the State Show 2014

HORSEMANS TRADING POST

...Providing Quality Products & Friendly Service Since 1969

www.horsemanstradingpost.com.au

481 Underwood Road, Rochedale South QLD 4123
PH: (07) 3341 5220

Pigeon Waters Ranch
presents
Shiney & Nu IMP
2014 Futurity Series Incentive
VRHA Derby & State
Championships
13-15 March 2014
Shiney & Nu IMP service to
be auctioned via webcast
on Saturday night
Reining Australia
Open Futurity
Non Pro Futurity
Rick Merideth 5 Star Reining
saddle awarded to the highest
placed Shiney & Nu IMP progeny
in each class
Pacific Coast Reining Spectacular
NSWRHA State Championships
QRHA State Championships
$500 prize money for Open & Non Pro Futurities
Embroided Rugs & Halters

CSRHC

enjoy the ride...
175
Equine Communication
horses@equinecommunication.com.au 07 5496 3656

www.smartyrugs.com
SMARTY RUGS
Quality Horse Rugs & Accessories
Jolene King
Jolene King, Mondure QLD.
0438432745 • smartyrug@bigpond.com
www.smartyrugs.com
Artwork by

International
Animal Health Products
THE AUSTRALIAN COMPANY

TuffRock
Supporting Nature's Balance™

SHERON PARK
REINING HORSES

Pro Verbo
Professional writing
www.pro-verbo.com
ABN: 42 261 869 282

Business
Compliance - SOPs, QC, OH&S
User guides and manuals

General
Website content
Document preparation
Review and editing
Newsletters

Life Science
Manuscripts and reports
Literature searches
Slide presentations
Posters

0427 020 957
Kathleen Murphy Ph.D.

Thank you
Tim and Kerry Hoffmann
"Kerothy Park "
For your support
of the State show 2014

JBH
EQUINE EQUIPMENT
From head to hoof we have it covered!
Jason Wordsworth
0428 276 181

M & S Stainless Steel P/L
Mick Taylor
0419 534 315
Proud sponsors of Reining Australia
Onsite Contracting Work - TIG & ARC Welding
Custom Stables, Dragstar Arena Drags

John Wicks
TRAINING STABLES
3 x Australian Reining Futurity Champion

• Starting young horses
• Re-education
• Performance Training & Showing
• Lessons & Clinics –
Beginners to Advanced

Enquires or to book a clinic in your area:
Phone: 0402 420 658
Email: j.wicks1@bigpond.com
Website: www.johnwicks.com.au
Facebook: John Wicks Training Stables

Proudly sponsored by BARASTOC

Thank you to
Avril Storey
and Peter Brown
For your kind Sponsorship
For 2014

napoleon PERDIS

Cowboy Up TRAIL RIDING

07 4698 4772
www.cowboyup.com.au

160 Rocky Gully Rd, Emu Creek Q 4355

WW Western World SADDLERY

STC

THE TRAVELLING CAPPUCCINOS
MARK WERTS
CEO

PO BOX 1783
ARMIDALE
NSW 2350
Mob 0407 583 170
Fax 02 6771 2803
E-Mail travcaps@msn.com
Available for your next Event or Festival

Put your horse on with the people who know!
Would you trust your horse to anyone else?
CAIRNS.
BRISANE.
SYDNEY.
MELBOURNE -
WEEKLY

RUDD`S
Horse Transport
"The Safe Way"

Contact: Les Rudd 07 5496 2555 0408 002 783

HYGAIN®
FEEDING CHAMPIONS SINCE 1983